

CERTIFIED LAND CORNER RECORDATION

'89 MAR 31 PM 1 18

DESCRIPTION OF CORNER EVIDENCE FOUND, AND ORIGINAL RECORD (if known)
S 1/4 (22/27) as described in the G.L.O. notes; Set 14"x8"x6" granite boulder at 40.04 ch. S89°15' W from 22/23
L.S.228, set a 1" dia. iron pipe as W.C. for 1/4 22/27 N 0°15' E of said corner 77.0 ft. in the northerly R/W of U.S. Highway 30. (Book XLV, Page 54) in the T.H.Baldwin records donated to Laramie County by Mrs. E.P. Kelly

DESCRIPTION OF MONUMENT AND ACCESSORIES ESTABLISHED TO PERPETUATE THE ORIGINAL LOCATION OF THIS CORNER:

W.C. is a 1" dia. iron pipe found approx. 1/2 ft North of a brace panel in the northerly R/W fence of U.S. 30, said pipe is set flush with the ground, and lying East of the U.S.B.R. overhead power lines and West of an old irrigation ditch. Said W.C. being found as set S89°35' E (WHD S 89°28'08" E) a distance of 2629.1 ft from a W.C. for 21/22 in North R/W of U.S.30 (from record)

SKETCH, WITH COURSE AND DISTANCE TO ADJACENT CORNER IF DETERMINED IN THIS SURVEY. (May Sketch or Paste Reproduction on Reverse Side.)

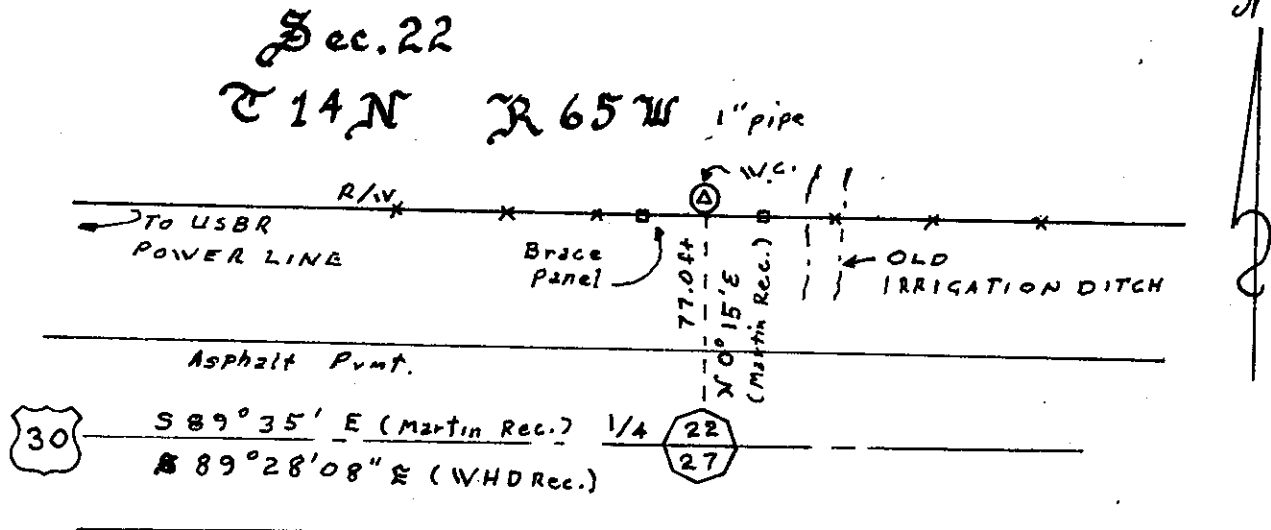

N.T.S.

I, Larry T. Perry L.S. certify that I have carefully performed or reviewed the work done on the diagrammed corner as reported on this recordation form and approve the same;

Larry T. Perry L.S. 3047
Signature of Surveyor Registration No.

STATE OF WYOMING,
Office of Clerk and Recorder,
County of Laramie

This "corner record" was filed for record on the _____ day of _____, 19____, was noted on the cross-index plat and is assigned page No. _____, in book No. _____

Janet C. Whitehead
County Official

Cross Index No. _____	T. _____	R. _____	Mer. _____
_____	T. _____	R. _____	Mer. _____
_____	T. _____	R. _____	Mer. _____
_____	T. _____	R. _____	Mer. _____
_____	T. _____	R. _____	Mer. _____
_____	T. _____	R. _____	Mer. _____
_____	T. _____	R. _____	Mer. _____

R-15

T 14 N

BOOK 132 65 W